

Your visit to...

Lotherton

The Hall



Lotherton

We are happy that you are thinking about coming to visit us at Lotherton. We hope this **visual story** will help you to plan your visit.

Opening times:

Winter (January – March)

Monday – Sunday 10:00am – 4:00pm

Last entry 3:15pm

Summer (March – November)

Monday – Sunday 10:00am – 5:00pm

Last entry 4:15pm

Christmas opening hours will be different.

Lotherton

When I arrive, I will see this white cabin and a friendly member of staff will say hello and direct me to the car park.



Lotherton

From the car park, I might walk up the hill to the Hall.



Lotherton

This is what the house looks like. It is very big.



Lotherton

I will be welcomed by a member of staff and given information about where I can go and what I can see.



Lotherton

Here is a map to show me where I am going. There is a bigger version of this in the house to see when I arrive. I can ask a member of staff if I am unsure where this is.



Lotherton

This is the **cinema**. There is a film about the history of Lotherton and the family who lived here. There are comfy seats I can sit on and space for wheelchair users too. It can be quite loud.



Lotherton

These are the **Servants Rooms**.

In here I might find craft activities. I can join in these or take some to do at home. There is a room to explore life as a servant. I can touch the objects on the table and enjoy some dressing up.



Lotherton

In the house there are lots of lovely rooms to explore showing how people lived in the past.



In some rooms I might hear music or sounds

Lotherton

There are some things that I am not allowed to touch. I will know these if they have this sign on or if they are behind ropes.



Lotherton

There are lots of things I can touch though! There is dressing up and other things to play with. if I am not sure, I can ask a member of staff.



Lotherton

Lotherton

There are brown drawers in some of the rooms. I can spot them if I see a teddy bear on top. I can open the drawers and explore the objects inside.



Lotherton

If I need help with the stairs, there is a lift available. I can ask a member of staff and they will show me what to do.



Lotherton

There are toilets including a disabled toilet if I need it during my visit. I will find these just after the Dining Room.

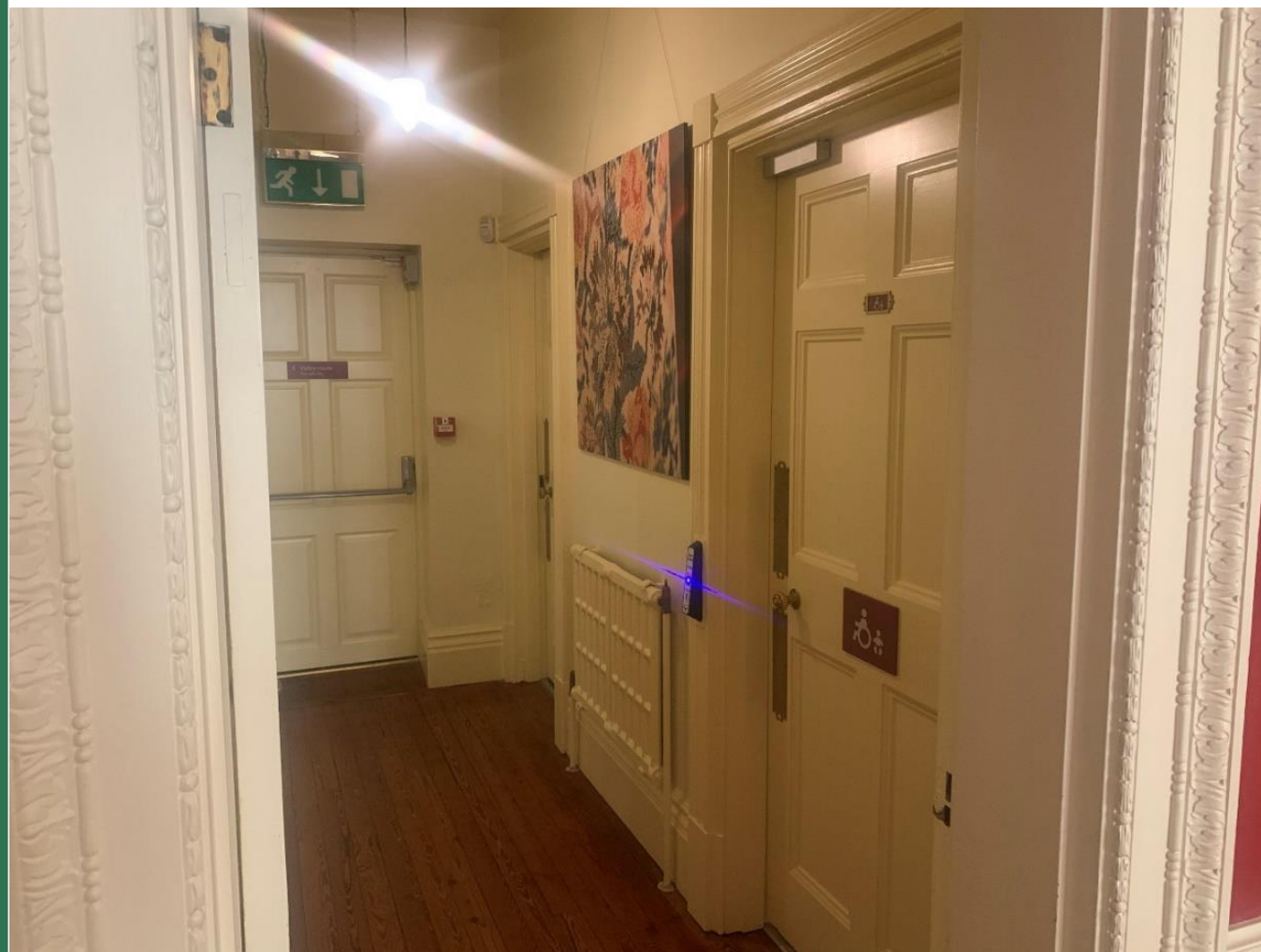

Lotherton

Upstairs in the house, there is the Fashion Galleries. Every year there is a new exhibition.



This area can be quite dark to help protect the historic clothes.

Lotherton

Outside the front of the House is the Chapel. I can go inside but there is a small step down to get inside.



Lotherton

When I leave the house I may be hungry or thirsty. There is a café where I can get something to eat or drink. It can be quite loud and busy in here and I may have to queue.



Lotherton

I may also like to visit the Wildlife World to see the animals. This is what the entrance looks like.



Lotherton

I can go up the ramp and past the Warty Pigs and through into the gift shop. There are lots of things to buy here and it may be busy and noisy.



Lotherton

I can go through the shop and come out and see the penguins. From here the path goes in lots of directions to the different animals and birds.



Lotherton



See you soon!

We hope you look forward to your visit.

If you have any questions before visiting
please contact us:

Email: lotherton@leeds.gov.uk

Phone: 0113 37 82959