



LEEDS *city*
MUSEUM

Access in
Museums
Conference

GEM
We connect &
learn together



The Museum Entrance

Here is the entrance to Leeds City Museum.

I walk up the steps to get to the main doors



The Museum Entrance

Or I can use the ramp to the left of the building and go through the blue doors.



When I enter the museum...



I will be greeted by a member of staff who will tell me where to go.



If I want to go to the toilet...



If I want to go to the toilet...



I can take the stairs or the lift to the Lower Ground Floor.

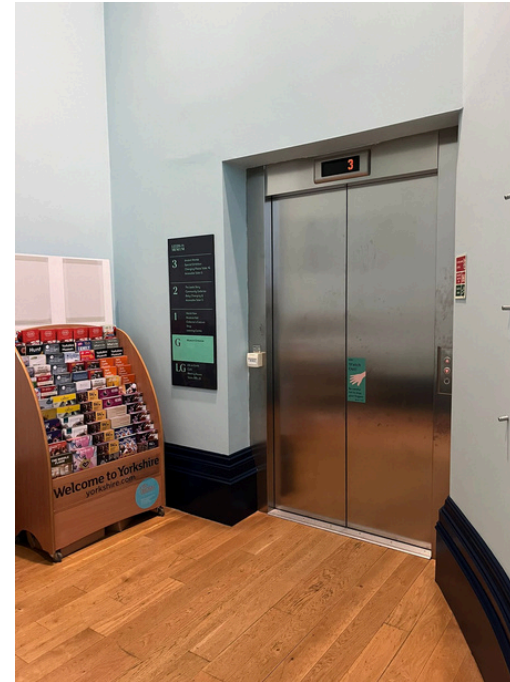
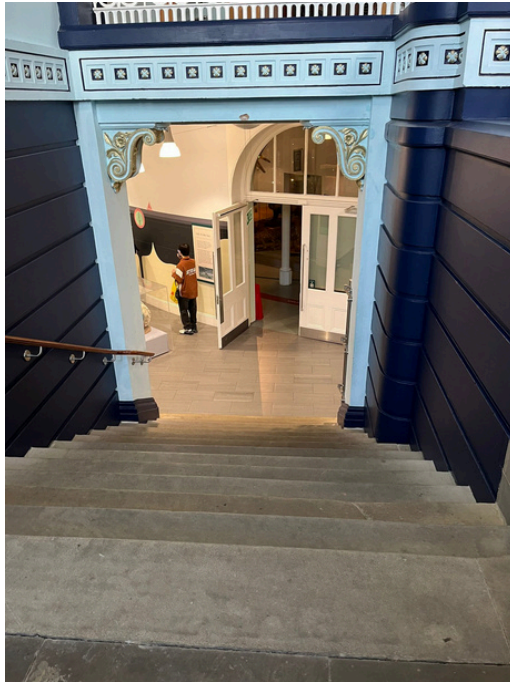

If I want to go to the toilet...



Or take the lift
located through this
archway

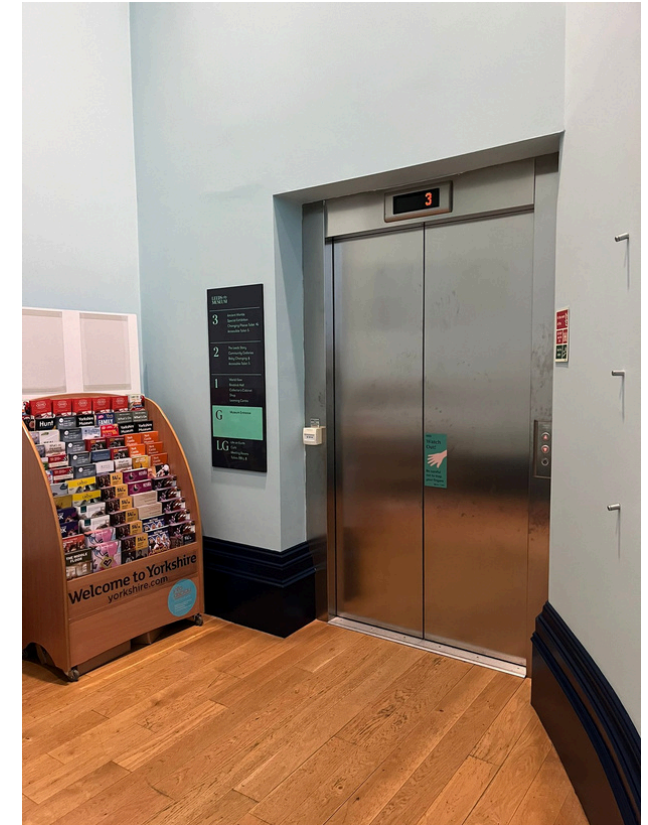
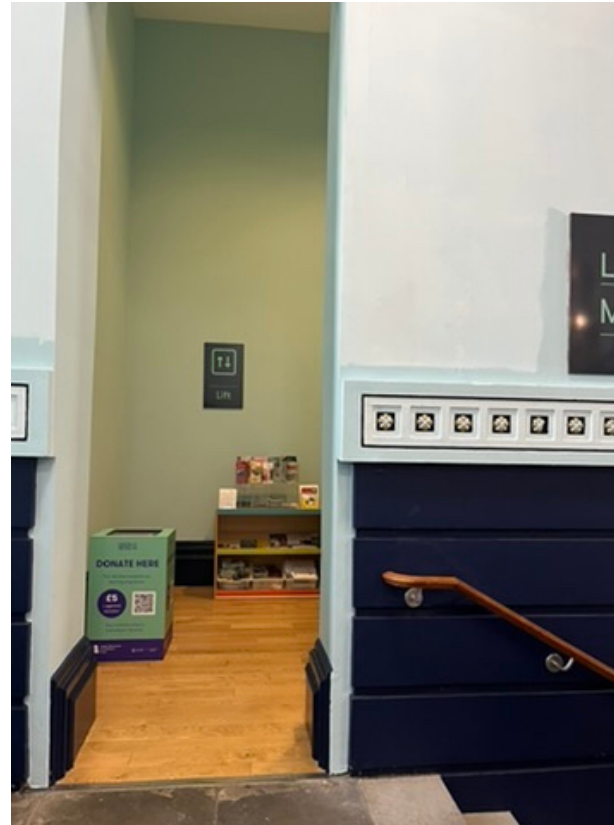

When on the Lower Ground Floor...



If I turn right I will see signs for the toilet.





If I go through the arch I will see male female and accessible toilets.



To get to Broderick Hall.

I can take the stairs



or use the lift



Broderick Hall.

All the keynotes and spotlight talks will happen here. Half the workshops will happen here.

Broderick is a large space and speech can echo, we hope to ease this with live transcription.



To get to the Thorsby room and quiet space.

I can take the stairs on the left of the main entrance.

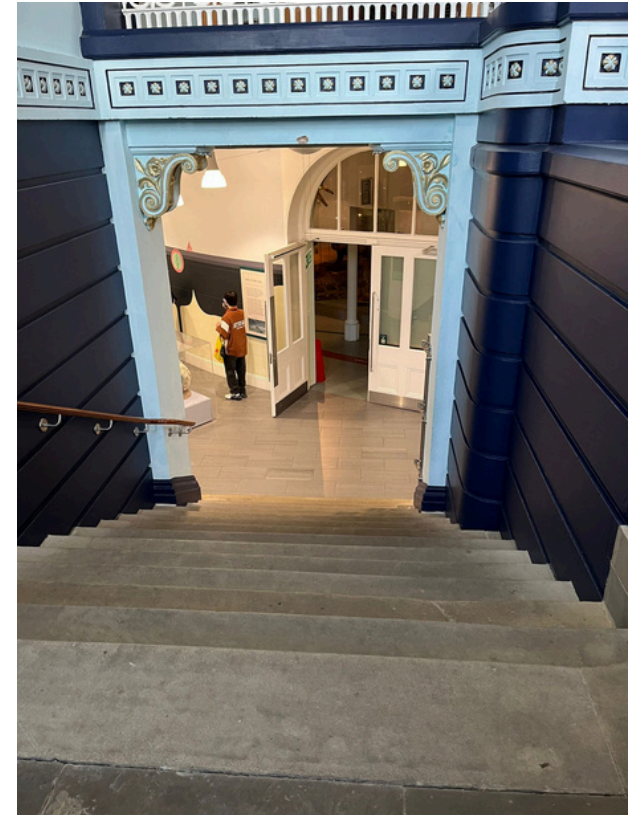

To get to the Thorsby room and quiet space.

Or take the lift
located through this
archway

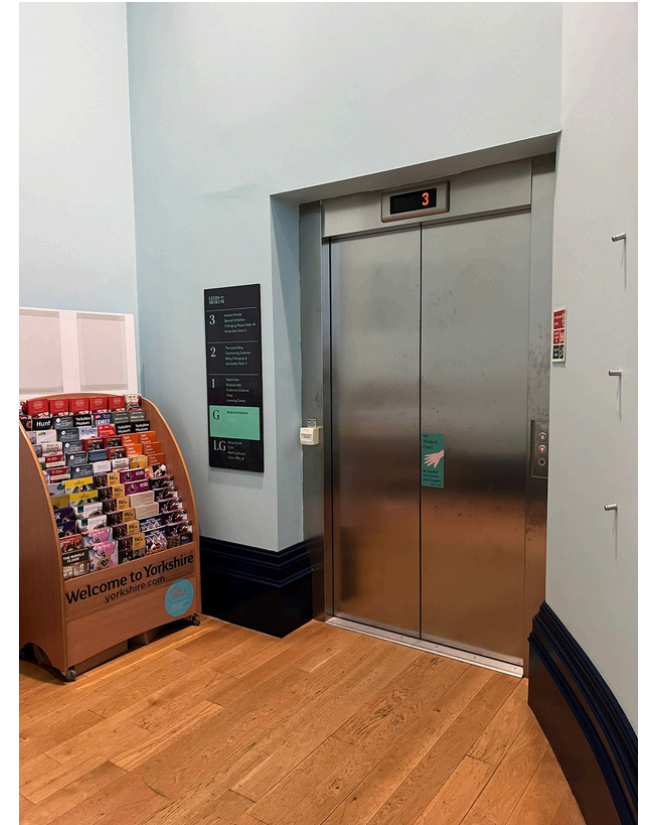

To get to the Thorsby room and Deny Room (quiet space).

I can turn left at the bottom of the stairs and there are 2 conference rooms.

To the right is the Thorsby room.

To the left is the Deny room.

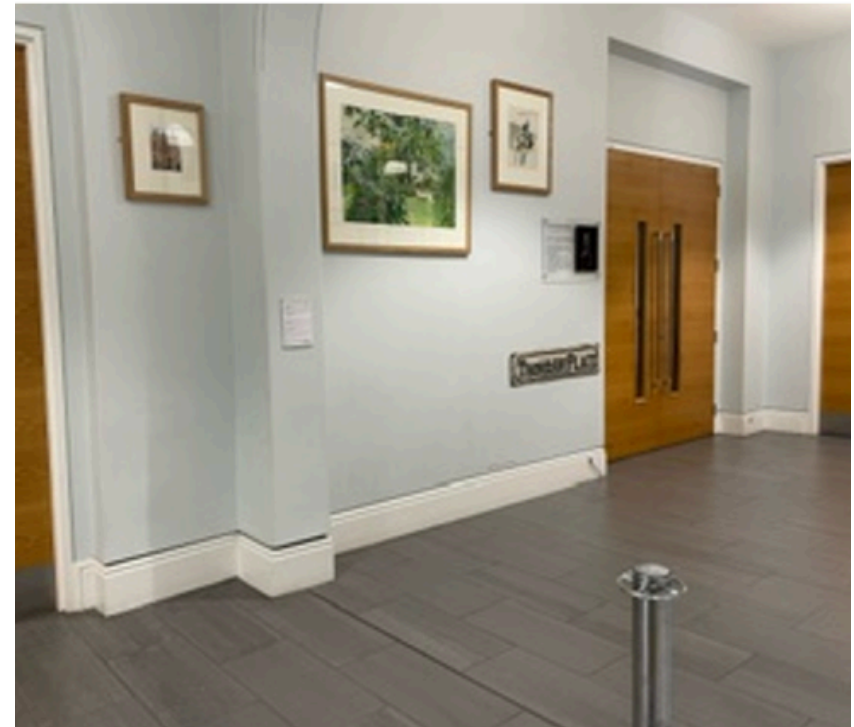

Thorsby room

This is the Thorsby room

The Thorsby room will be used for some workshops.

It will have several round tables with chairs around it.



Quiet Space in the Deny room

This is the Deny room. It will have some tables and chairs in it, spread in the room.

The only activity this space will be used for is a conversation group on Thursday afternoon.

At all other times it is a free space to have a quiet break.





When I want to leave the museum...

I should leave using one of the sets of double doors. There is a button to press next to the exit which open them.

